

Stemmingen

vijf blokfluitkwartetten
voor sopraan-, alt-, tenor- en basblokfluit

1. vreugde
2. verdriet
3. troost
4. hoop
5. moed

tenorblokfluit

Vijf blokfluitkwartetten

(2015)

tenorblokfluit

1. vreugde

Henk Tromp
(1935 - 2022)

Allegro (♩ = 126)

9

18

27

36

45

54

64

74

84

92

104

114

123

132

141

150

160

2. verdriet

Adagio (♩ = 68 - 70)

169

179

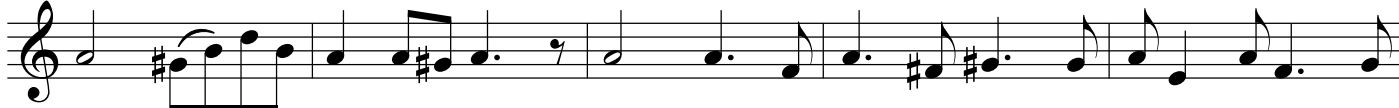

184

189

193

198

203

208

3. troost

Andante (♩ = 80)

212

218

225

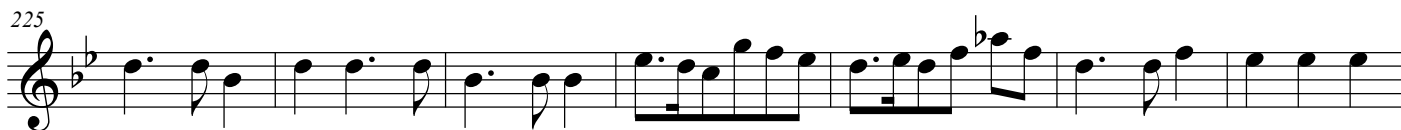

232

239

246

252

258

264

271

278

283

289

rit. **Lento**

4. hoop

294 *Allegro Moderato* (♩ = 108)

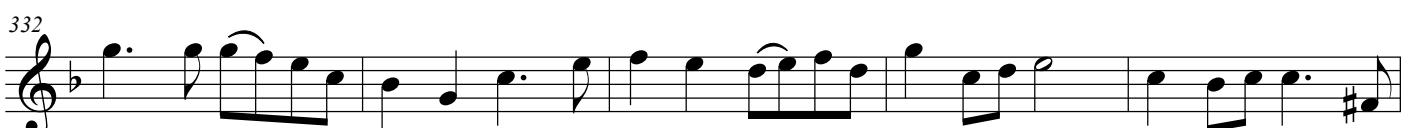
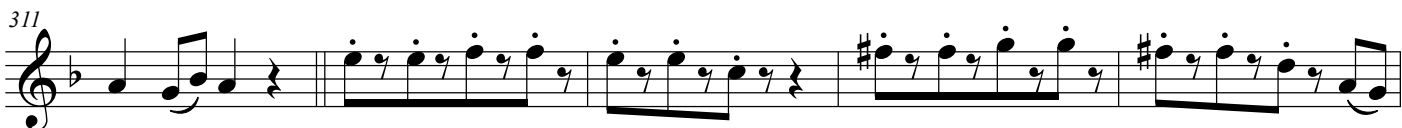

343

348

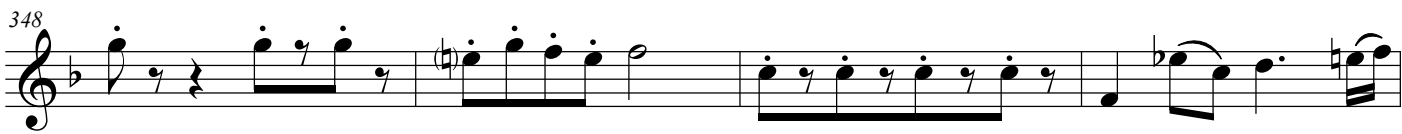

352

357

5. moed

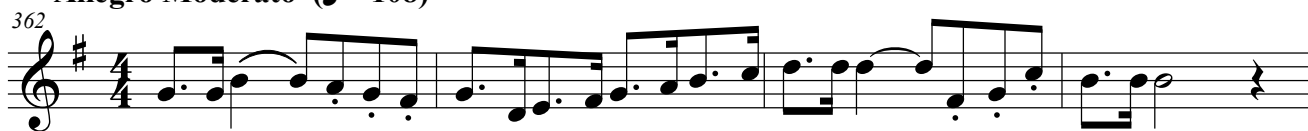
Allegro Moderato ($\text{♩} = 108$)

414

♩. = ♩

420

425

430

435

439

444